

Stone Veneer Water Table:  
24" or to bottom of window sill,  
front facing, 3" Corner Wrap, no  
return

# THE MACON

## NORTH CAROLINA

THE MACON  
NORTH CAROLINA

### SQUARE FOOTAGES

|                    |           |
|--------------------|-----------|
| FIRST FLOOR (HTD.) | = 1182 sf |
| GARAGE             | = 413 sf  |
| FRONT PORCH        | = 19 sf   |
| TOTAL              | = 1614 sf |

### INDEX OF SHEETS

|      |                             |
|------|-----------------------------|
| A1.0 | COVER SHEET                 |
| A1.1 | GENERAL NOTES               |
| A2.0 | FLOOR PLAN & NOTES          |
| A3.0 | EXTERIOR ELEVATIONS & NOTES |
| A3.1 | EXTERIOR ELEVATIONS         |
| E1.0 | ELECTRICAL PLAN             |

### INDEX OF SHEETS (CONT.)

|       |   |
|-------|---|
| CS    | COVER SHEET, SPECIFICATIONS, REVS.      |
| F1.1m | FOUNDATION PLAN - MONOLITHIC CONC. SLAB |
| S1.1  | FRAMING & BRACING PLAN                  |
| CS-D  | COVER SHEET - STANDARD DETAILS          |
| D-1m  | DETAILS - MONO. CONC. SLAB              |
| D-2m  | DETAILS - MONO. CONC. SLAB (CONT.)      |
| D-1f  | DETAILS - FRAMING                       |
| D-2f  | DETAILS - FRAMING                       |

### GENERAL CONTRACTOR

LGI HOMES  
SCOTT STERLING  
V.P. OF CONSTRUCTION FOR NC / SC  
704-953-3824

### ARCHITECT

COX ARCHITECTURE  
& DESIGN, PLLC  
R. CRAIG COX  
1310 SOUTH TRYON STREET  
SUITE 111  
CHARLOTTE, NC 28203  
980-237-3827  
WWW.COXARCHITECTURE.COM  
CRAIG@COXARCHITECTURE.COM

### ENGINEER

QUEEN CITY CONSULTING  
& DESIGN, PLLC  
2039 JESUP DRIVE  
CHARLOTTE, NC 28208  
WWW.QC-DESIGNS.COM

CH-B

THESE DOCUMENTS ARE PROPERTY OF COX ARCHITECTURE AND DESIGN AND SHALL NOT BE USED OR REPRODUCED WITHOUT WRITTEN CONSENT BY COX ARCHITECTURE AND DESIGN. COX ARCHITECTURE AND DESIGN SHALL NOT BE LIABLE FOR ANY UNAUTHORIZED USE OF THESE DOCUMENTS.

PERMIT SET  
FOR CONSTRUCTION

● 22 JANUARY 2024

COVER SHEET

A1.0



THE MACON  
NORTH CAROLINA

**GENERAL NOTES**

- DO NOT SCALE DRAWINGS; DESIGNATED DIMENSIONS SHALL BE USED IN PREFERENCE TO MEASUREMENTS BY SCALE.
- GENERAL CONTRACTOR SHALL VERIFY AND COMPLY TO ALL LOCAL & NATIONAL BUILDING CODES. CONTACT ARCHITECT IF INSPECTORS REQUIRE REVISIONS OR ALTERATIONS TO DRAWINGS.
- ALL SUB-CONTRACTORS SHALL BE RESPONSIBLE FOR DAMAGE TO OTHER TRADES.

**DESIGN SPECIFICATIONS**

- USE GROUP: (IBC 310)  
"R-3" ONE & TWO FAMILY DWELLING
- CONSTRUCTION CLASS: (IBC 601)  
"TYPE V-B" UNPROTECTED
- HEIGHT & AREA LIMIT: (LOCAL ZONING)  
35' MAXIMUM 2 STORY HEIGHT
- EMERGENCY ESCAPE: (IRC 310-311)  
EGRESS OR RESCUE WINDOWS FROM SLEEPING ROOMS  
SHALL HAVE MINIMUM OF 4.0 SQ. FT. NET CLEAR OPENING.  
MINIMUM 20" WIDTH.  
MINIMUM 22" HEIGHT.  
MAXIMUM 44" SILL HEIGHT
- GARAGE / HOUSE CEILING / ASSEMBLY: (IRC 702)  
1/2" GYPSUM WALL BOARD  
5/8" TYPE "X" GYPSUM BOARD CEILING WHERE LIVING IS ABOVE  
20 MINUTE RATED GARAGE / HOUSE DOOR
- ATTIC VENTILATION: (IRC 806)  
[TOTAL ATTIC SQ. FT.] / [300] = SQ. FT. AREA REQUIRED  
RIDGE VENT:  
[LINEAR FEET OF VENT] X [18 SQUARE INCHES IN FREE AREA] / 12 = SQ. FT. PROVIDED  
SOFFIT VENT:  
[LINEAR FEET OF VENT] X [7 SQUARE INCHES IN FREE AREA] / 12 = SQ. FT. PROVIDED  
EDGE SHINGLE OVER VENT:  
[LINEAR FEET OF VENT] X [9 SQUARE INCHES IN FREE AREA] / 12 = SQ. FT. PROVIDED  
ROOF LOUVER VENTS:  
[NUMBER OF VENTS] X [70 SQUARE INCHES IN FREE AREA] / 12 = SQ. FT. PROVIDED
- CRAWL SPACE VENTILATION: (IRC 408)  
[TOTAL CRAWL SPACE SQ. FT.] / [300] = SQ. FT. AREA REQUIRED  
FOUNDATION VENT:  
FREE SPACE PROVIDED BY VENT = F  
[FREE AREA REQUIRED] / F = NUMBER OF VENTS REQUIRED

CH-B

THESE DOCUMENTS ARE PROPERTY OF CDK ARCHITECTURE AND DESIGN AND SHALL NOT BE USED OR REPRODUCED WITHOUT WRITTEN CONSENT BY CDK ARCHITECTURE AND DESIGN. CDK ARCHITECTURE AND DESIGN SHALL NOT BE LIABLE FOR ANY UNAUTHORIZED USE OF THESE DOCUMENTS.

PERMIT SET  
FOR CONSTRUCTION

● 22 JANUARY 2024

GENERAL NOTES

A1.1



THE MACON  
 NORTH CAROLINA

CH-B  
THESE DOCUMENTS ARE PROPERTY OF CDK ARCHITECTURE AND DESIGN AND SHALL NOT BE USED OR REPRODUCED WITHOUT WRITTEN CONSENT. CDK ARCHITECTURE AND DESIGN SHALL NOT BE LIABLE FOR ANY UNAUTHORIZED USE OF THESE DOCUMENTS.

PERMIT SET  
 FOR CONSTRUCTION

22 JANUARY 2024

FLOOR PLAN

A2.0

**FLOOR PLAN NOTES**

-CONTRACTORS TO FIELD VERIFY ALL DIMENSIONS & NOTIFY ARCHITECT OF ANY DISCREPANCIES, ERRORS OR OMISSIONS PRIOR TO EXECUTION OF WORK.

-CLEANUP TO OCCUR DAILY.

-G.C. TO VERIFY FINISH GRADE @ HOUSE TO DETERMINE NUMBER OF STEPS.

-MECHANICAL CONTRACTOR TO COORDINATE W/ ARCHITECT LOCATION OF MAIN TRUNK & DISTRIBUTION LINES, REGISTERS (CENTER ALL REGISTERS ON WINDOWS), THERMOSTATS, AIR HANDLER & CONDENSERS.

-CEILING HEIGHTS LISTED ARE DIMENSIONED TO FRAMING (TOP OF SUBFLOOR TO UNDERSIDE OF FRAMING ABOVE)

-CONCRETE SLABS & SETTING BEDS TO ACCOMMODATE FOR ADEQUATE WATER DRAINAGE AT GARAGES AND PORCHES

-ATTIC ACCESS DROP-DOWN STAIRS TO CONFORM WITH LOCAL AUTHORITIES BASED ON IRC (R807.1) MINIMUM NET CLEAR OPENING OF 20" x 30". ALL ATTIC ACCESS STAIRS TO BE WEATHER STRIPPED & SEALED WITH R-VALUES THAT CONFORM WITH LOCAL AUTHORITIES BASED ON IRC (N1102.2.4). GC TO PROVIDE & INSTALL INSULATION DAMS TO RESTRICT TYPICAL ATTIC INSULATION FROM FALLING THROUGH ATTIC ACCESS OPENING. RIGID FOAM BOX COVER TO BE INSTALLED & SEALED AROUND FRAMING OF OPENING, NOT TO IMPEDE OR OBSTRUCT PERFORMANCE OF ADJACENT TYPICAL ATTIC INSULATION.

-HOSE BIBB(S) TO BE LOCATED 24" ABOVE FIRST FLOOR FINISHED FLOOR

**WINDOW NOTES**

-ALL WINDOW DIMENSIONS ARE BASED ON M.I. WINDOW ROUGH OPENING CALL OUTS, UNO. FINAL SELECTION OF WINDOW SIZES ARE TO BE VERIFIED IN FIELD.

-WINDOWS TO BE INSTALLED BY CERTIFIED WINDOW INSTALLER PER MANUFACTURER'S INSTALLATION INSTRUCTIONS.

-WINDOW SUPPLIER TO SPECIFY & ORDER TEMPERED GLASS IN WINDOWS AS REQ'D BY LOCAL CODE.

-G.C. AND WINDOW SUPPLIER TO VERIFY THAT EACH BEDROOM TO HAVE A MINIMUM OF ONE WINDOW WHICH MEETS EMERGENCY EGRESS AS REQUIRED BY LOCAL AUTHORITIES BASED ON IRC. WINDOW SUPPLIER TO ADD EGRESS HARDWARE TO CASEMENT WINDOWS IF NECESSARY.

-TOP OF INTERIOR CASING @ ADJACENT DOORS & WINDOWS TO ALIGN WHEN HEADER CALL OUTS ARE EQUAL

**DOOR NOTES**

-ATTIC ACCESS DOORS TO INCLUDE WEATHER STRIPPING & INSULATION

-TOP OF INTERIOR CASING @ ADJACENT DOORS & WINDOWS TO ALIGN WHEN HEADER CALL OUTS ARE EQUAL

-DOOR SUPPLIER TO SPECIFY & ORDER TEMPERED GLASS IN DOORS AS REQ'D BY LOCAL CODE.

**DOOR & WINDOW LEGEND**



DOORS: P = POCKET  
 WINDOWS: SH = SINGLE HUNG  
 F = FIXED

**INSULATION NOTES**

INSULATION VALUES PER 2018 NRCR CH. 11 ENERGY CONSERVATION CODE

| CLIMATE ZONE 3A | CLIMATE ZONE 4A |
|-----------------|-----------------|
| TABLE N1102.1.2 | TABLE N1102.1.2 |

| CEILING: | R-38 | CEILING: | R-38 |
|----------|------|----------|------|
| FLOOR:   | R-19 | FLOOR:   | R-19 |
| WALL:    | R-15 | WALL:    | R-15 |
| SLAB:    | R-0  | SLAB:    | R-10 |

**SQUARE FOOTAGES**

|                    |           |
|--------------------|-----------|
| FIRST FLOOR (HTD.) | = 1182 sf |
| GARAGE             | = 413 sf  |
| FRONT PORCH        | = 19 sf   |
| TOTAL              | = 1614 sf |

**FLOOR PLAN LEGEND**

|       |                  |
|-------|------------------|
| 5S    | 5 SHELVES        |
| 1R 2S | 1 ROD, 2 SHELVES |
| 2R 2S | 2 ROD, 2 SHELVES |
| HR    | HANGING ROD      |
| CO    | CASED OPENING    |
| W D   | WASHER, DRYER    |
| D/W   | DISH WASHER      |
| FRIG  | REFRIGERATOR     |
| LS    | LAZY SUSAN       |
| M     | MIRROR           |
| ▶     | SHOWER HEAD      |
| (RH)  | RAIN HEAD        |
| ⊕     | TEMPERED GLASS   |

**WALL SCHEDULE**

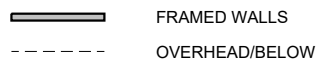

ALL WALLS ARE 2x4 WOOD STUD WALLS, UNO  
5 1/2" DIMENSION INDICATES 2x6 WOOD STUD WALL

**STAIR NOTES**

-STAIR FABRICATOR / INSTALLER TO VERIFY THAT STAIRS MEET ALL REQ'D CODES

-ADJUSTMENTS TO STAIR TO BE CONFIRMED W/ ARCHITECT & CONTRACTOR PRIOR TO STAIR CONSTRUCTION

**CEILING HEIGHT NOTES**

8' - 1 1/2" CEILING HEIGHTS ON FIRST FLOOR

MEASURED FROM TOP OF SUBFLOOR / CONCRETE SLAB TO BOTTOM OF FLOOR JOISTS / ROOF TRUSSES

**COLUMN NOTES**

COLUMNS TO BE: AFCO OR COLUMN OF EQUAL BEARING CAPACITY. (6000 # MINIMUM)  
TOP CONNECTION: (2) #8 - 1/4" x 3" STAINLESS STEEL SCREWS PER SIDE INSERTED INTO BEAM.  
BOTTOM CONNECTION: (3) UBS - #18043 BRACKETS FASTENED WITH (2) 1/4" x 1 1/2" SCREWS INTO COLUMN & (2) 1/4" x 3 3/4" CONCRETE SCREWS THROUGH FASTENER INTO CONCRETE

**ELECTRICAL PANEL/METER**

MAXIMUM DISTANCE BETWEEN ELECTRICAL PANEL & ELECTRICAL METER (NEC 230.70) TO BE DETERMINED BY LOCAL AUTHORITY.

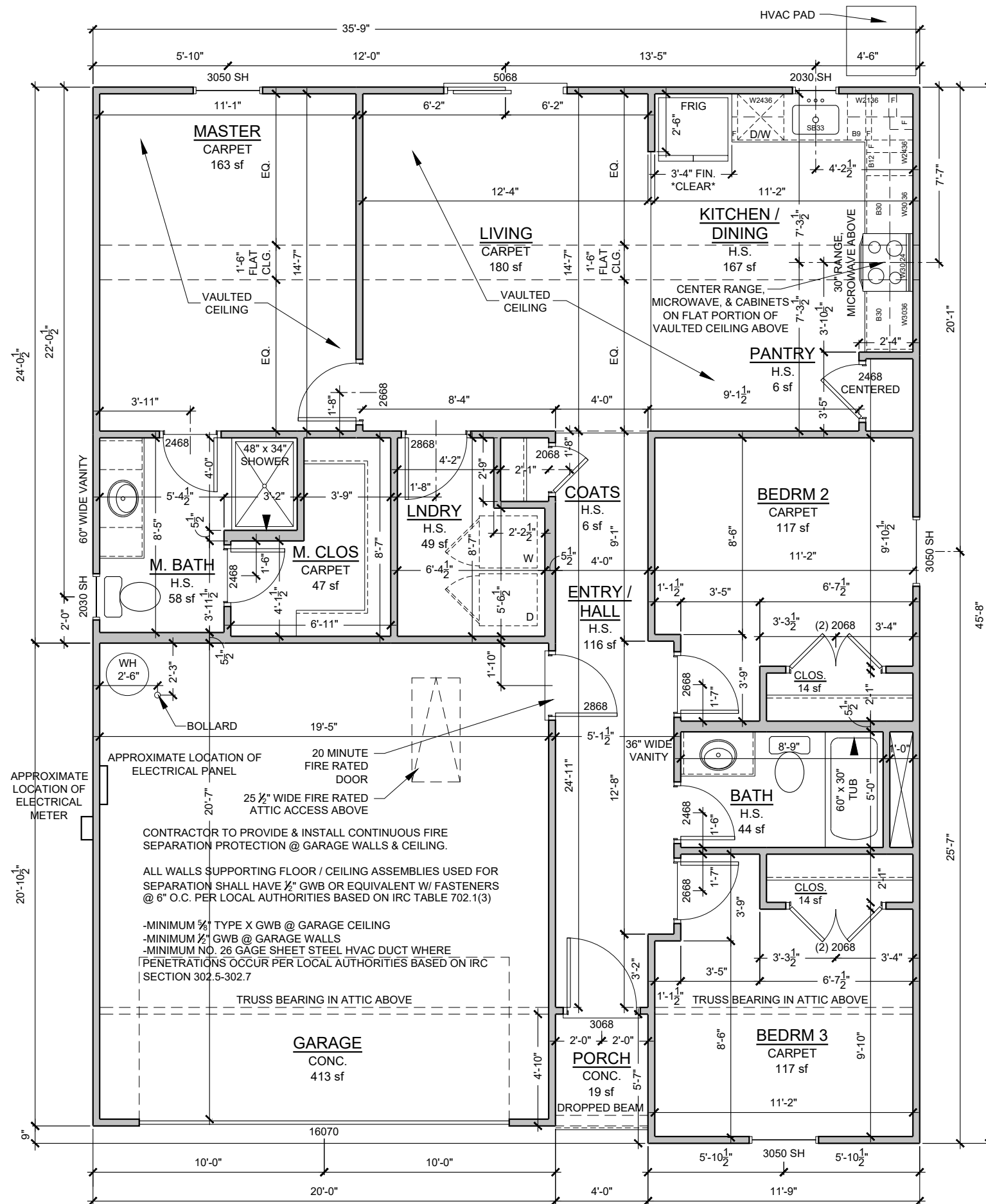

1 FLOOR PLAN  
 3/16" = 1'-0"

**ROOF NOTES**

- CONTRACTORS TO FIELD VERIFY ALL DIMENSIONS & NOTIFY ARCHITECT OF ANY DISCREPANCIES, ERRORS OR OMISSIONS PRIOR TO EXECUTION OF WORK.
- ALL ROOF PENETRATIONS TO BE PLACED ON REAR SIDE OF MAIN RIDGE OR AS SPECIFIED BY ARCHITECT. PAINT TO MATCH SHINGLE COLOR.
- ATTIC INSULATION TO BE BATT. INSUL. PER CODE, PROVIDE BAFFLES @ PERIMETER TO ALLOW 2" FOR AIRFLOW FROM EAVE VENTS TO RIDGE VENTS.
- ROOF SHEATHING TO BE 1/2" T&G PLYWOOD W/ METAL CLIPS @ ENDS.
- ALL BATHROOM & DRYER VENT PENETRATIONS TO RUN TOWARD REAR OF HOUSE & VENT IN REAR OUTSIDE WALL OR ROOF BEHIND MAIN RIDGE.
- GUTTER & DOWNSPOUT INSTALLER TO PROVIDE ADEQUATE UNITS PER MANUFACTURER SPECIFICATIONS BASED ON ROOF COVERAGE. SUB-CONTRACTOR TO VERIFY NUMBER & LOCATION OF DOWNSPOUTS
- ALL SHINGLED ROOFS WITH A PITCH OF 4:12 OR LESS REQUIRE (2) LAYERS OF 30# FELT PAPER PER LOCAL AUTHORITIES BASED ON IRC

**INSULATION NOTES**

INSULATION VALUES PER 2018 NCRC CH. 11 ENERGY CONSERVATION CODE

| CLIMATE ZONE 3A | CLIMATE ZONE 4A |
|-----------------|-----------------|
| TABLE N1102.1.2 | TABLE N1102.1.2 |
| CEILING: R-38   | CEILING: R-38   |
| FLOOR: R-19     | FLOOR: R-19     |
| WALL: R-15      | WALL: R-15      |
| SLAB: R-0       | SLAB: R-10      |

**ELEVATION NOTES**

- ALL REPRESENTATIONS OF GRADE LEVELS ARE FOR DRAWING PURPOSES ONLY, AND TO BE VERIFIED IN FIELD.
- ALL EXTERIOR ELEVATION DIMENSIONS ARE FRAMING DIMENSIONS, UNO. G.C. TO FILED VERIFY DIMENSIONS LOCATED AT SLOPED FRAMING AND / OR CONCRETE SLABS & PADS
- ALL TRUSS PROFILE DIMENSIONS TO BE VERIFIED BY TRUSS MANUFACTURER. TRUSS MANUFACTURER TO NOTIFY ARCHITECT IF TRUSS PROFILES / DIMENSIONS CHANGE.
- ALL BUILDINGS CONSTRUCTED WITH LESS THAN A 10' FIRE SEPARATION DISTANCE BETWEEN SHALL COMPLY WITH LOCAL AUTHORITIES BASED ON IRC (R302.1.1):  
*IN CONSTRUCTION USING VINYL OR ALUMINUM SOFFIT MATERIAL, THE FOLLOWING APPLICATION SHALL APPLY. SOFFIT ASSEMBLIES MUST BE SECURELY ATTACHED TO FRAMING MEMBERS AND APPLIED OVER FIRE-RETARDANT-TREATED WOOD, 23/32-INCH WOOD SHEATHING OR 5/8-INCH EXTERIOR GRADE OR MOISTURE RESISTANT GYPSUM BOARD. VENTING REQUIREMENTS SHALL BE PROVIDED IN BOTH SOFFIT AND UNDERLAYMENT. VENTS SHALL BE EITHER NOMINAL 2-INCH CONTINUOUS OR EQUIVALENT INTERMITTENT AND SHALL NOT EXCEED THE MINIMUM NET FREE AIR REQUIREMENTS ESTABLISHED IN SECTION R806.2 BY MORE THAN 50 PERCENT. TOWNHOME CONSTRUCTION SHALL MEET ADDITIONAL REQUIREMENTS OF SECTIONS R302.2.5 AND R302.2.6.*

**CEILING HEIGHT NOTES**

8' - 1 1/2" CEILING HEIGHTS ON FIRST FLOOR

MEASURED FROM TOP OF SUBFLOOR / CONCRETE SLAB TO BOTTOM OF FLOOR JOISTS / ROOF TRUSSES

**COLUMN NOTES**

COLUMNS TO BE: AFCO OR COLUMN OF EQUAL BEARING CAPACITY. (6000 # MINIMUM)  
TOP CONNECTION: (2) #8 - 1/4" x 3" STAINLESS STEEL SCREWS PER SIDE INSERTED INTO BEAM.  
BOTTOM CONNECTION: (3) UBS - #18043 BRACKETS FASTENED WITH (2) 1/4" x 1 1/4" SCREWS INTO COLUMN & (2) 1/4" x 3 3/4" CONCRETE SCREWS THROUGH FASTENER INTO CONCRETE

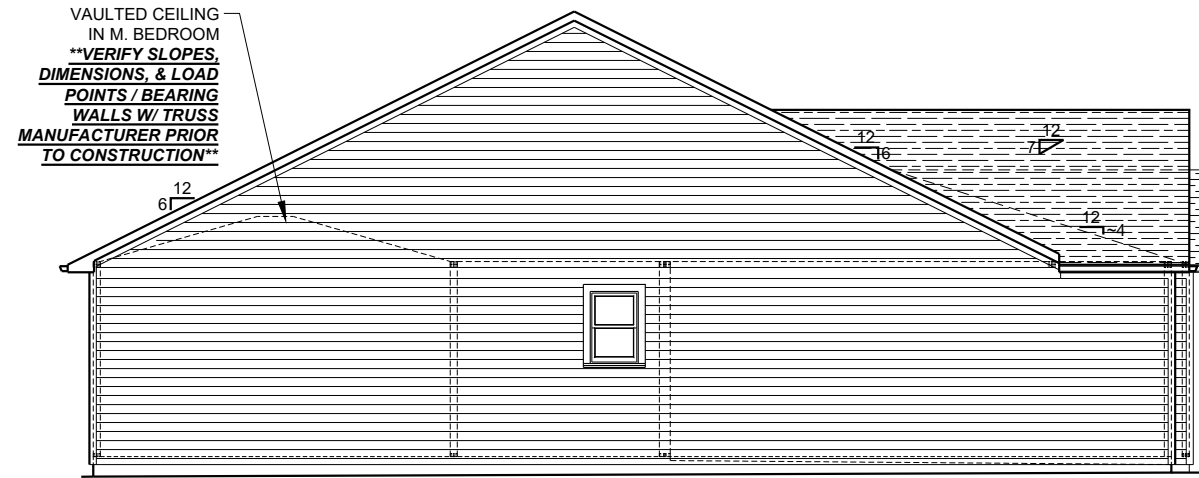

**2 LEFT SIDE ELEVATION**  
1/8" = 1'-0"



**1 FRONT ELEVATION**  
1/8" = 1'-0"



THE MACON  
NORTH CAROLINA

CH-B

THESE DOCUMENTS ARE PROPERTY OF CDX ARCHITECTURE AND DESIGN AND SHALL NOT BE USED OR REPRODUCED WITHOUT WRITTEN CONSENT BY CDX ARCHITECTURE AND DESIGN. CDX ARCHITECTURE AND DESIGN SHALL NOT BE LIABLE FOR ANY UNAUTHORIZED USE OF THESE DOCUMENTS.

PERMIT SET FOR CONSTRUCTION

22 JANUARY 2024

ELEVATIONS

A3.0



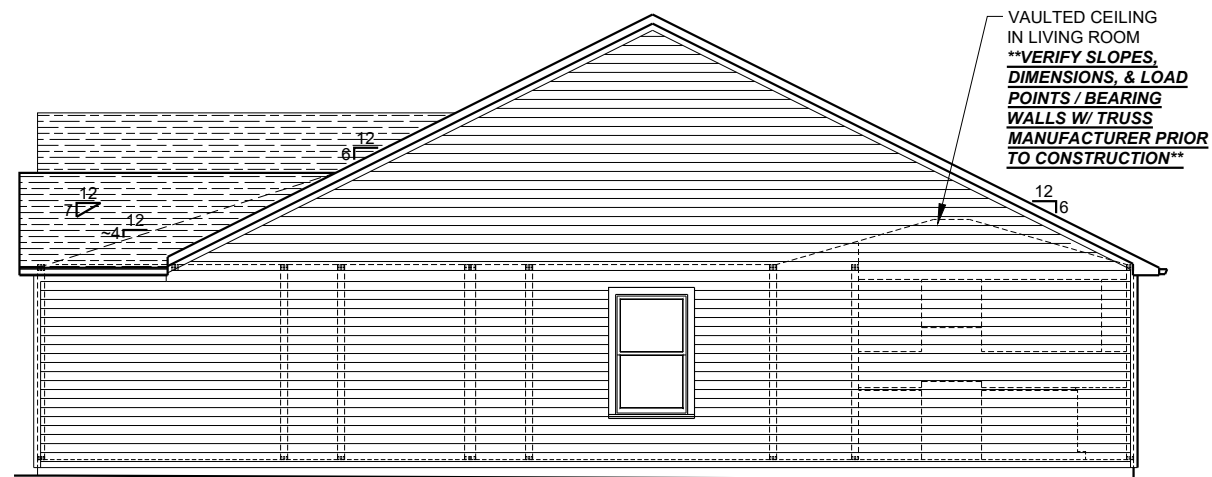

**2 RIGHT SIDE ELEVATION**  
1/8" = 1'-0"

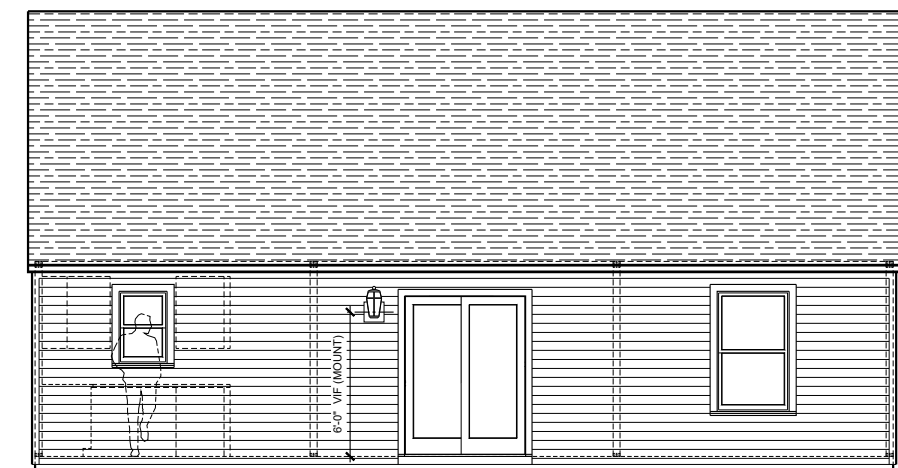

**1 REAR ELEVATION**  
1/8" = 1'-0"

THE MACON

NORTH CAROLINA

CH-B

THESE DOCUMENTS ARE PROPERTY OF CDX ARCHITECTURE AND DESIGN AND SHALL NOT BE USED OR REPRODUCED WITHOUT WRITTEN CONSENT BY CDX ARCHITECTURE AND DESIGN. CDX ARCHITECTURE AND DESIGN SHALL NOT BE LIABLE FOR ANY UNAUTHORIZED USE OF THESE DOCUMENTS.

PERMIT SET  
FOR CONSTRUCTION

● 22 JANUARY 2024

ELEVATIONS

**A3.1**

**ELECTRICAL LEGEND**

- |  |  |  |   |
|--|--|--|---|
|  | 120 OUTLET, 18" A.F.F. TO CENTER OR 12" ABOVE COUNTERTOPS              |  | SMOKE/CARBON MONOXIDE DETECTOR  |
|  | G.F.I. 120 OUTLET, 18" A.F.F. TO CENTER OR 12" ABOVE COUNTERTOPS       |  | DOOR BELL   |
|  | WEATHER PROOF GFI 120 OUTLET   |  | DOOR BELL CHIME   |
|  | 240 OUTLET, COORDINATE EXACT LOCATION WITH EQUIPMENT SPECIFICATIONS    |  | DOOR BELL TRANSFORMER   |
|  | 1/2 SWITCHED 120 OUTLET, 18" A.F.F. TO CENTER OR 12" ABOVE COUNTERTOPS |  | WALL SWITCH, 48" A.F.F. TO CENTER   |
|  | 120 QUADRUPLEX OUTLET, 18" A.F.F. TO CENTER                            |  | DIMMER SWITCH, 48" A.F.F. TO CENTER   |
|  | USB OUTLET, 18" A.F.F. TO CENTER OR 12" ABOVE COUNTERTOPS              |  | 3 WAY SWITCH, 48" A.F.F. TO CENTER  |
|  | FLOOR 120 OUTLET (FLUSH) (TBD IN FIELD W/ OWNER)                       |  | 4 WAY SWITCH, 48" A.F.F. TO CENTER  |
|  | JUNCTION BOX   |  | 3 WAY STACKED SWITCH  |
|  | CEILING LIGHT FIXTURE (LED)  |  | PHONE, 18" A.F.F. TO CENTER, 'W' INDICATES WALL MOUNTED @ 48" A.F.F.        |
|  | WALL LIGHT FIXTURE   |  | DATA, 18" A.F.F. TO CENTER, 'W' INDICATES WALL MOUNTED @ 48" A.F.F.         |
|  | 4" RECESSED LIGHT FIXTURE  |  | CABLE   |
|  | 4" RECESSED DAMP LOCATION LIGHT FIXTURE                                |  | FLUORESCENT LIGHT FIXTURE   |
|  | 4" RECESSED EYEBALL FIXTURE  |  | ZENON UNDER CABINET LIGHT TO BE MTD. TO BOTTOM OF WALL CAB. NEAR FRONT EDGE |
|  | FAN/LIGHT RECESSED FIXTURE   |  | PLUG MOLD TO BE MTD. TO BOTTOM OF WALL CAB. NEAR WALL                       |
|  | FAN/LIGHT RECESSED DAMP LOCATION FIXTURE                               |  | LED TAPE LIGHT  |
|  | CEILING FAN (*PROVIDE BLOCKING)  |  | DOOR OPENER   |
|  | FLOOD LIGHT  |  | ELECTRICAL PANEL  |
|  | THERMOSTAT   |  | ELECTRICAL METER  |
|  | EXHAUST FAN  |  | TANKLESS WATER HEATER   |
|  |  |  | HOSE BIBB   |
|  |  |  | GAS CONNECTION  |
|  |  |  | GAS SHUT-OFF  |

**ELECTRICAL NOTES**

- LIGHT FIXTURES IN CLOSETS TO COMPLY WITH SECTION 410.8 OF THE LATEST VERSION OF THE NEC HANDBOOK
- SMOKE/CARBON MONOXIDE DETECTORS TO BE INSTALLED PER MANUFACTURER'S INSTRUCTIONS. QUANTITY AND LOCATION OF CARBON MONOXIDE DETECTORS TO BE DETERMINED BY LOCAL AUTHORITY.
- LIGHT SWITCHES & OUTLETS LOCATED AT COUNTERTOP SIDEWALLS ARE TO BE A MAXIMUM OF 18" FROM CENTERLINE OF SWITCH/OUTLET TO COUNTERTOP REAR WALL

**ELECTRICAL PANEL / METER**

- MAXIMUM DISTANCE BETWEEN ELECTRICAL PANEL & ELECTRICAL METER (NEC 230.70) TO BE DETERMINED BY LOCAL AUTHORITY.

APPROXIMATE LOCATION OF ELECTRICAL PANEL

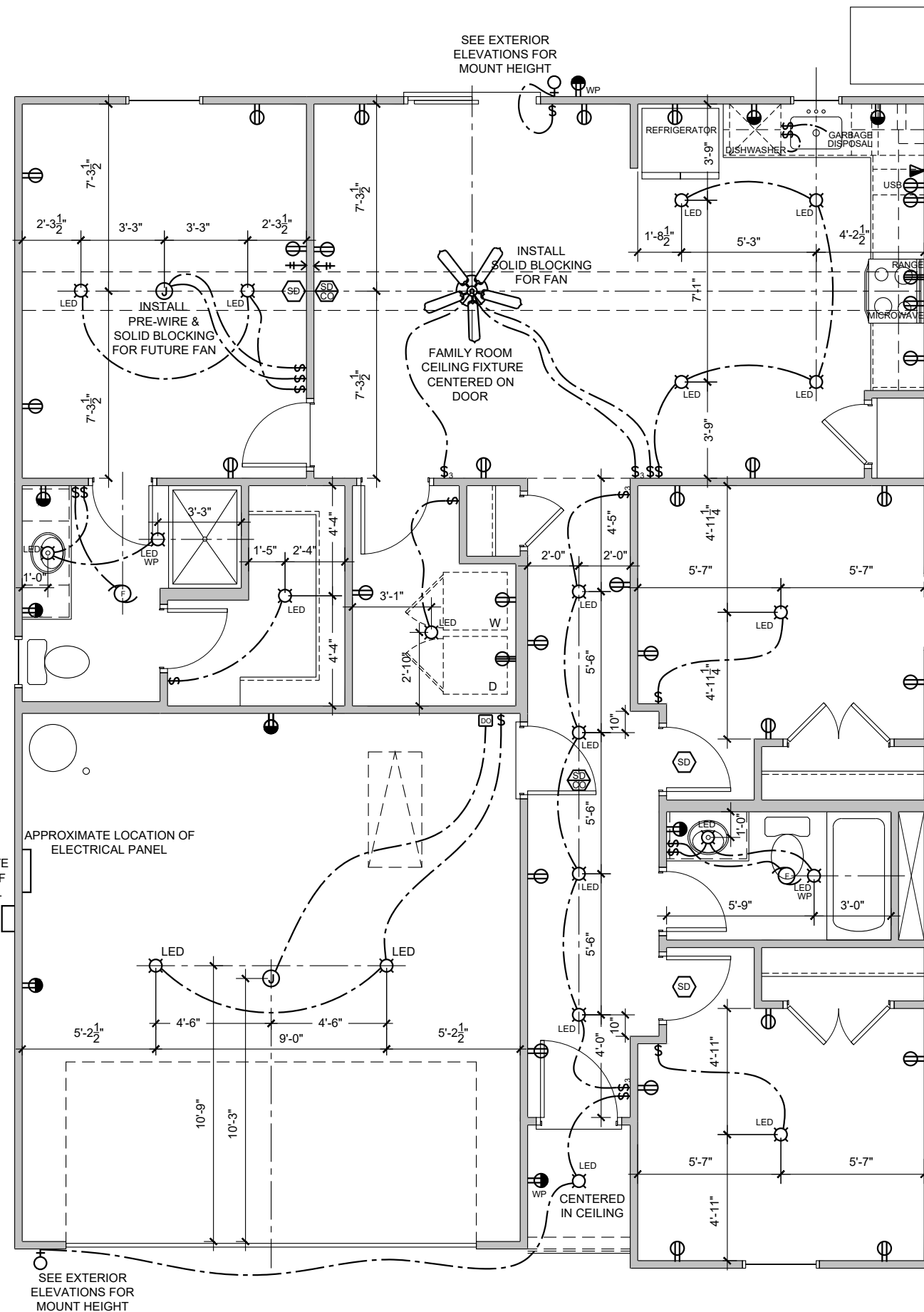

1 ELECTRICAL PLAN  
3/16" = 1'-0"



MONOSLAB FOUNDATION NOTES:

- DISCLAIMER: ALL CONSTRUCTION SHALL CONFORM TO THE LATEST REQUIREMENTS OF THE NORTH CAROLINA RESIDENTIAL CODE, 2018 EDITION, PLUS ALL LOCAL CODES AND REGULATIONS.
  - THE FOUNDATION HAS BEEN DESIGNED WITH AN ASSUMED 2000 PSF MINIMUM ALLOWABLE SOIL BEARING CAPACITY. IT IS THE RESPONSIBILITY OF THE CONTRACTOR TO VERIFY THE SOIL BEARING CAPACITY PRIOR TO CONCRETE PLACEMENT. CONTACT QC IF DESIRED BEARING CAPACITY IS NOT ACHIEVED.
  - ALL POURED CONCRETE IS TO HAVE A MINIMUM COMPRESSIVE STRENGTH OF 3000 PSI AT 28 DAYS. PLACE CONCRETE IN ACCORDANCE WITH ACI STANDARD 318.
  - THE BOTTOM OF ALL FOOTINGS SHALL EXTEND BELOW THE FROST LINE FOR THE REGION, AS SPECIFIED BY THE LOCAL MUNICIPALITY, HOWEVER, THE BOTTOM OF ALL FOOTINGS SHALL BE A MINIMUM OF 12" BELOW GRADE.
  - MAXIMUM DEPTH OF UNBALANCED FILL AGAINST MASONRY WALLS IS 4". FOR GREATER THAN 4", REFER TO SECTION R404.1 OF THE 2018 NORTH CAROLINA RESIDENTIAL BUILDING CODE, OR CONTACT QC FOR ADDITIONAL ENGINEERING.
  - PERIMETER INSULATION IS TO BE INSTALLED PER THE 2018 NCRC AND PER LOCAL MUNICIPALITY.
  - WOOD SILL PLATES AT LOAD BEARING AND BRACED WALLS SHALL BE ANCHORED TO THE FOUNDATION WITH 1/2" DIAMETER BOLTS SPACED AT A MAXIMUM OF 6' O.C. THERE SHALL BE A MINIMUM OF TWO BOLTS PER PLATE SECTION. BOLTS SHALL EXTEND A MINIMUM OF 7" INTO CONCRETE AND SHALL BE LOCATED WITHIN THE MIDDLE THIRD OF THE PLATE. BOLTS TO BE LOCATED NOT MORE THAN 12" FROM ANY CORNERS OR BREAKS WITHIN THE SILL PLATE.
  - ALL FOOTINGS & SLABS ARE TO BEAR ON UNDISTURBED SOIL OR 95% COMPACTED FILL, VERIFIED BY ENGINEER OR CODE OFFICIAL.
  - DIMENSIONS SHOWN ON FOUNDATION DRAWINGS ARE TO EDGE OF FRAMING AND NOT TO EDGE OF BRICK VENEER.
  - WITH CLASS 1 SOILS (TABLE R405.1), A 4" CRUSHED STONE BASE COURSE IS NOT REQUIRED.
  - ALL GRADING AND FOUNDATION WORK MUST BE OBSERVED AND APPROVED PRIOR TO PLACEMENT OF CONCRETE.
  - CONCRETE SLABS SHALL BE 4" THICK AND CONSTRUCTED OUT OF 3000 PSI MIN. COMPRESSIVE STRENGTH WITH 6"x6" W1.4xW1.4 WELDED WIRE FABRIC OR FIBERMESH CONCRETE OVER 10 MIL THICK VAPOR BARRIER ON 95% COMPACTED FILL, VERIFIED BY EITHER ENGINEER OR CODE OFFICIAL.
  - CONCRETE CURBS THAT ARE USED TO SUPPORT PORTAL FRAME WALLS SHALL BE A MINIMUM OF 8" WIDE
- ABBREVIATIONS:
- |                       |                              |
|-----------------------|------------------------------|
| DJ = DOUBLE JOIST     | SI = SINGLE JOIST            |
| GT = GIRDER TRUSS     | FT = FLOOR TRUSS             |
| SC = STUD COLUMN      | DR = DOUBLE RAFTER           |
| EE = EACH END         | TR = TRIPLE RAFTER           |
| TJ = TRIPLE JOIST     | OC = ON CENTER               |
| CL = CENTERLINE       | PLFA = POINT LOAD FROM ABOVE |
| COL = COLUMN          | NTS = NOT TO SCALE           |
| PT = PRESSURE TREATED | UNO = UNLESS NOTED OTHERWISE |
| J = JACK STUD         | K = KING STUD                |
| CONT = CONTINUOUS     | MANUF = MANUFACTURER         |

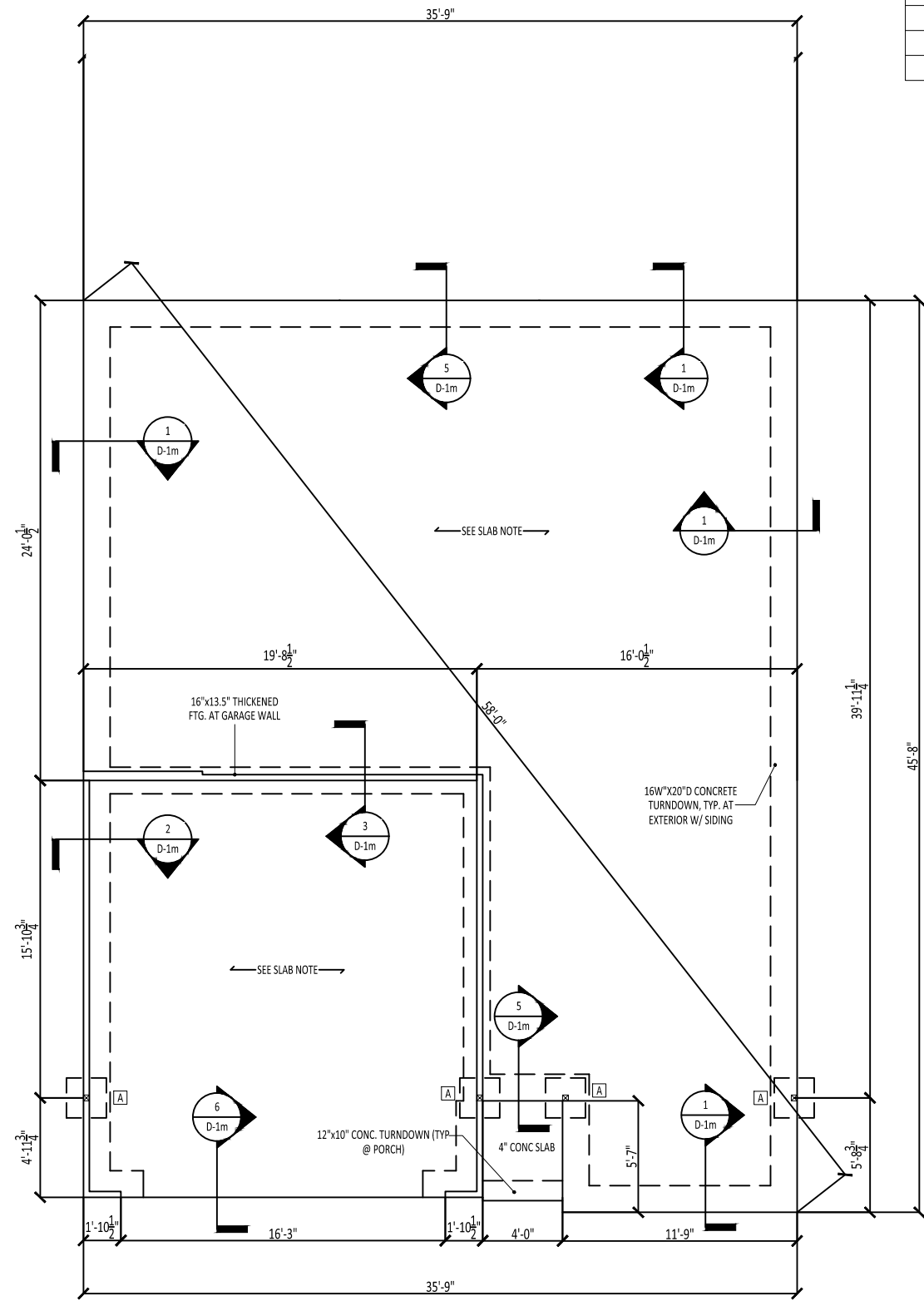

| ANCHORAGE SCHEDULE                          |              |                      |
|---|--------------|----------------------|
| ANCHOR                                      | MIN. SPACING | MIN. CONC. EMBEDMENT |
| 1/2" DIA. A307 BOLTS W/ 90 DEGREE BEND      | 6'-0"        | 7"                   |
| SIMPSON MASA MUDSILL ANCHOR                 | 6'-0"        | 4"                   |
| 1/2" DIAMETER THREADED ROD W/ SET-XP EPOXY  | 6'-0"        | 7"                   |
| 1/2" DIAMETER SIMPSON TITEN CONCRETE SCREWS | 6'-0"        | 4-1/4"               |

| FOOTING SCHEDULE |             |                     |
|------------------|-------------|---------------------|
| LABEL            | SIZE        | REBAR               |
| A                | 24"x24"x10" | N/A                 |
| B                | 30"x30"x10" | N/A                 |
| C                | 36"x36"x12" | #4 @ 8" O.C. EA WAY |
| D                | 42"x42"x12" | #4 @ 8" O.C. EA WAY |
| E                | 48"x48"x12" | #5 @ 8" O.C. EA WAY |

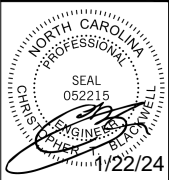
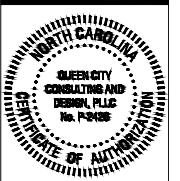

CLIENT:  
LGI Homes

SHEET NAME:  
**MONOLITHIC SLAB  
FOUNDATION**

CLIENT:  
LGI Homes

PLAN NAME:  
MACON - LH VERSION

NEIGHBORHOOD:  
TBD

LOT AND ADDRESS:  
LOT #  
TBD

PROJECT NUMBER:  
LGI240006

DRAWN BY:  
CTB

DATE:  
1/22/2024

SCALE:  
1/4"=1'-0" ON 22"x34"  
1/8"=1'-0" ON 11"x17"

PAGE:

**F-1.1m**

**FRAMING NOTES:**

- REFER TO COVER PAGE FOR ADDITIONAL NOTES
- ALL CONSTRUCTION SHALL CONFORM TO THE LATEST REQUIREMENTS OF THE NORTH CAROLINA RESIDENTIAL CODE (NCR), 2018 EDITION, PLUS ALL LOCAL CODES AND REGULATIONS.
- THE EOR SHALL REVIEW EWP AND TRUSS LAYOUTS FOR ACCURACY PRIOR TO CONSTRUCTION.
- SOLID BLOCKING IS TO BE INSTALLED AT ALL POINT LOADS THROUGH FLOOR LEVELS TO THE FOUNDATION OR TO THE NEAREST STRUCTURAL ELEMENT. BLOCKING SHALL BE EQUAL TO OR GREATER THAN THE SUPPORT ABOVE.
- BUILT-UP WOOD COLUMNS CONSISTING OF MULTIPLE STUDS SHALL HAVE EACH LAMINATION NAILED WITH 16D NAILS SPACED AT 9" O.C. FOR BUILT-UP COLUMNS CONSISTING OF (4) PLYS OR MORE. SECURE PLYS TOGETHER WITH HORIZONTAL SIMPSON CS-16 COIL STRAPS LOCATED AT QUARTER POINTS.
- CONTRACTOR SHALL ENSURE THAT ALL BEAMS, HEADERS, AND STRUCTURAL COMPONENTS ARE FULLY BEARING ON THE SUPPORTING MEMBERS. ANY GAPS IN THE FRAMING SHALL BE SHIMMED APPROPRIATELY WITH EITHER METAL SHIMS OF WOOD SHIMS AS NECESSARY.
- HEADER SIZES SHOWN ON PLANS ARE MINIMUMS. ANY HEADERS INSTALLED THAT ARE GREATER IN SIZE ARE AN ADEQUATE REPLACEMENT PROVIDED THE MATERIAL IS OF THE SAME OR GREATER STRUCTURAL PROPERTIES.
- WHERE TOP PLATE HAS BEEN CUT TO ACCOMMODATE FLUSH HEADERS/BEAMS, INSTALL A MINIMUM 16" LONG HORIZONTAL CS-16 STRAP EXTENDING 12" PAST THE BREAK ON EACH SIDE. UNLESS OTHERWISE NOTED, FOUR-PLY LVL BEAMS SHALL HAVE PLYS FASTENED TOGETHER WITH TWO (2) ROWS OF 1/2" DIAMETER BOLTS SPACED AT 16" O.C. THE BOLTS SHALL BE LOCATED A MINIMUM OF 2-1/2" AND A MAXIMUM OF 3-1/2" FROM THE TOP AND BOTTOM OF THE BEAM.
- ALL LOAD BEARING WALLS TO BE 2X4 U.N.O.
- ABBREVIATIONS:
 

|                       |                              |
|-----------------------|------------------------------|
| DJ = DOUBLE JOIST     | SI = SINGLE JOIST            |
| GT = GIRDER TRUSS     | FT = FLOOR TRUSS             |
| SC = STUD COLUMN      | DR = DOUBLE RAFTER           |
| EE = EACH END         | TR = TRIPLE RAFTER           |
| TJ = TRIPLE JOIST     | OC = ON CENTER               |
| CL = CENTERLINE       | PLFA = POINT LOAD FROM ABOVE |
| COL = COLUMN          | NTS = NOT TO SCALE           |
| PT = PRESSURE TREATED | UNO = UNLESS NOTED OTHERWISE |
| J = JACK STUD         | K = KING STUD                |
| CONT = CONTINUOUS     | MANUF = MANUFACTURER         |

**LEGEND:**

- #J # OF JACK STUDS
- STUD COLUMN
- POINT LOAD FROM ABOVE
- LOAD BEARING WALL
- NON LOAD BEARING WALL

**HEADER SCHEDULE:**

| LABEL | SIZE                                |
|-------|-------------------------------------|
| A     | 2x6 W/ (1) JACK STUD E.E.*          |
| B     | 2x8 W/ (2) JACK STUDS E.E.*         |
| C     | 2x10 W/ (2) JACK STUDS E.E.*        |
| D     | 2x12 W/ (2) JACK STUDS E.E.*        |
| E     | 9-1/4" LVL W/ (3) JACK STUDS E.E.*  |
| F     | 11-7/8" LVL W/ (3) JACK STUDS E.E.* |

\*THE AMOUNT OF PLYS FOR THE HEADER IS DETERMINED BY THE WIDTH OF THE WALL (2X4 WALL=2 PLYS, 2X6 WALL=3 PLYS, ETC.). AMOUNT OF JACK STUDS SHOWN ON PLAN TAKE PRECEDENCE OVER TABLE.

**KING STUD SCHEDULE:**

| HEADER SPAN      | MINIMUM KING STUDS E.E. |
|------------------|-------------------------|
| 3'-0" OR LESS    | (1)                     |
| 3'-0" TO 6'-0"   | (2)                     |
| 6'-0" TO 9'-0"   | (3)                     |
| 9'-0" TO 12'-0"  | (4)                     |
| 12'-0" TO 16'-0" | (6)                     |

**WALL STUD NOTES:**

- ALL STRUCTURAL LOAD BEARING WALLS SHALL BE CONSTRUCTED OUT OF 2X4 OR 2X6 STUDS AT 16" O.C. U.N.O. FOR UP TO 10' WALLS
- ALL NON LOAD BEARING WALLS SHALL BE CONSTRUCTED OUT OF 2X4 OR 2X6 STUDS AT 24" O.C. U.N.O. FOR UP TO 10' WALLS
- BALLOON FRAMED WALLS SHALL BE CONSTRUCTED WITH 2X4 STUDS AT 12" O.C. OR 2X6 STUDS AT 16" O.C. WITH CROSS BRACING AT 6'-0" O.C. VERTICALLY OR ACCORDING TO THE CHART BELOW:

| HEIGHT (PLATE TO PLATE) | STUD SIZE   | SPACING           |
|-------------------------|-------------|-------------------|
| 12'-0"                  | 2X4         | 12" O.C.          |
| 15'-0"                  | 2X6         | 16" O.C.          |
| 17'-0"                  | (2) 2X4/2X6 | 12" O.C./12" O.C. |
| 21'-0"                  | (2) 2X6/2X8 | 16" O.C./12" O.C. |
| 25'-0"                  | (2) 2X6     | 12" O.C.          |

**BRICK LINTEL SCHEDULE:**

| SPAN             | HEIGHT OF BRICK | LINTEL           |
|------------------|-----------------|------------------|
| 3'-0" OR LESS    | 20" MAX         | L3"x3"x1/4"      |
| 3'-0" TO 6'-0"   | 6" MAX          | L3"x3"x1/4"      |
|                  | 12" MAX         | L4"x3"x1/4"      |
|                  | 20" MAX         | L5"x3-1/2"x5/16" |
| 6'-0" TO 12'-0"  | 6" MAX          | L5"x3-1/2"x5/16" |
|                  | 12" MAX         | L6x3-1/2"x5/16"  |
| 12'-0" TO 16'-0" | 12" MAX         | L8"x4"x1/2"      |

- ATTACH ALL LINTELS TO THE SUPPORTING HEADER WITH (2) ROWS OF MINIMUM 3.5" LONG 1/2" DIAMETER LAG SCREWS AT 16" O.C.
- ENDS OF LINTEL SHALL BEAR AT LEAST 3.5" IN THE ADJACENT BRICK

NOTE: WALL BRACING HAS BEEN ANALYZED USING CS-WSP PER SECTION R602.10 OF THE 2018 NCR. MIXED METHODS PER TABLE R602.10.1 ARE DESIGNATED ON THE PLAN.

NOTE: FLOOR JOISTS MAY INCLUDE FLOOR TRUSSES OR I-JOISTS, AS CONTRACTOR DESIRES.

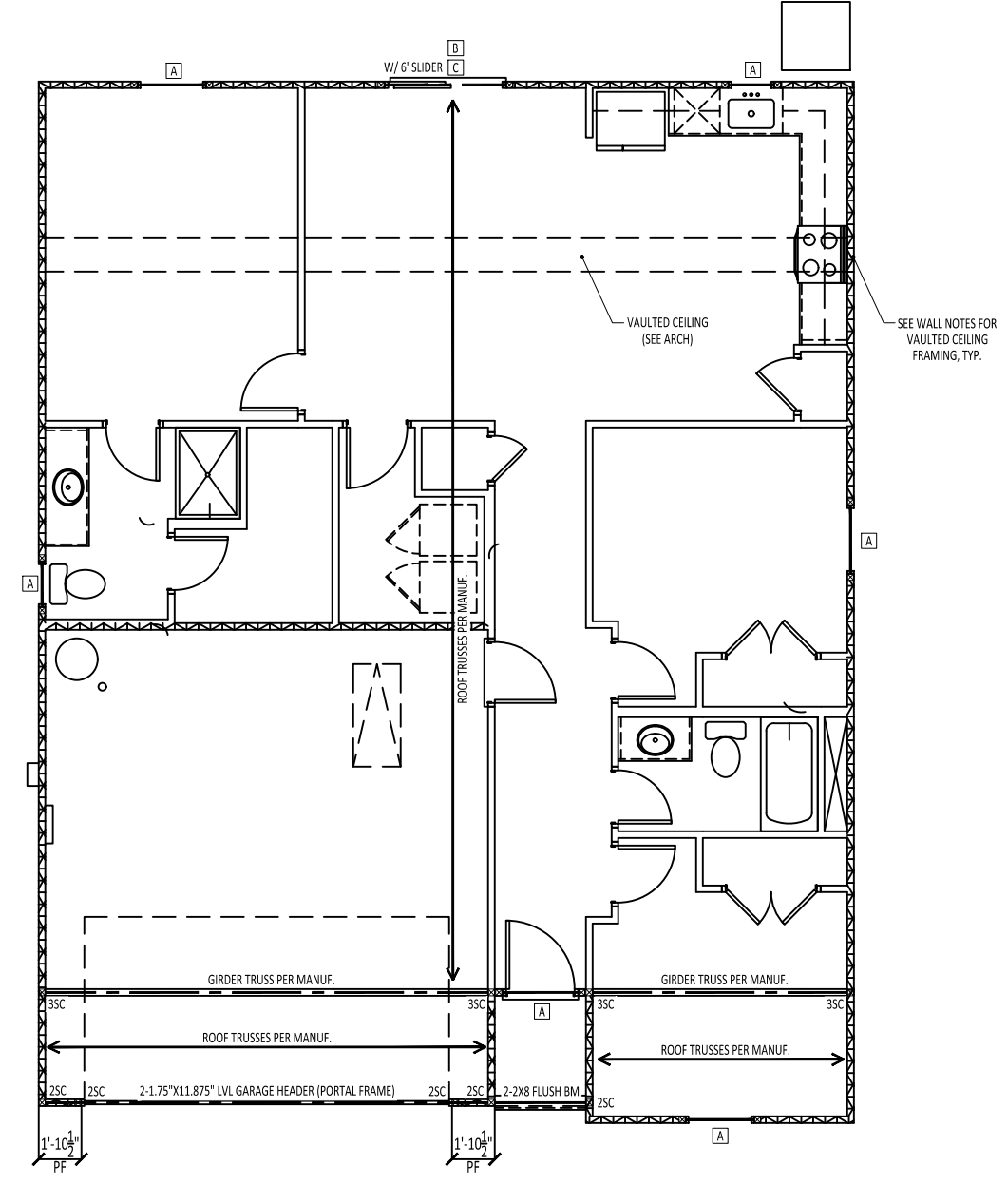

**TYPICAL HANGERS FOR JOIST & BEAMS**

| MEMBERS           | SIMPSON HANGER | USP HANGER    |
|-------------------|----------------|---------------|
| 2x8               | LUS28          | JUS28         |
| 2x10              | LUS10          | JUS10         |
| 2x12              | LUS12          | JUS12         |
| 2x8               | HUS28-2        | JUS28-2       |
| 2x10              | HUS10-2        | JUS10-2       |
| 2x12              | HUS12-2        | JUS12-2       |
| 3x8               | LUS3-3         | JUS3-3        |
| 3x10              | LUS10-3        | JUS10-3       |
| 3x12              | HU212-3 MIN.   | JUS212-3 MIN. |
| 2-1/2"x9/16" LVL  | HGU5410        | THD410        |
| 2-1/2"x9/16" LVL  | HGU5410        | THD410        |
| 2-1/2"x11/16" LVL | HGU5412        | THD412        |
| 2-1/2"x11/16" LVL | HGU5412        | THD412        |
| 2-1/2"x14" LVL    | HGU5414        | THD414        |
| 2-1/2"x14" LVL    | HGU5414        | THD414        |
| 2-1/2"x18" LVL    | HGU5414        | THD414        |
| 2-1/2"x18" LVL    | HGU5414        | THD414        |
| 3-1/2"x9/16" LVL  | HGU55/10       | THD510        |
| 3-1/2"x9/16" LVL  | HGU55/10       | THD510        |
| 3-1/2"x11/16" LVL | HGU55/12       | THD512        |
| 3-1/2"x11/16" LVL | HGU55/12       | THD512        |
| 3-1/2"x14" LVL    | HGU55/14       | THD514        |
| 3-1/2"x14" LVL    | HGU55/14       | THD514        |
| 3-1/2"x18" LVL    | HGU55/14       | THD514        |
| 3-1/2"x18" LVL    | HGU55/14       | THD514        |
| 4-1/2"x9/16" LVL  | HGU57/10       | THD710        |
| 4-1/2"x9/16" LVL  | HGU57/10       | THD710        |
| 4-1/2"x11/16" LVL | HGU57/12       | THD712        |
| 4-1/2"x11/16" LVL | HGU57/12       | THD712        |
| 4-1/2"x14" LVL    | HGU57/14       | THD714        |
| 4-1/2"x14" LVL    | HGU57/14       | THD714        |
| 4-1/2"x18" LVL    | HGU57/14       | THD714        |
| 4-1/2"x18" LVL    | HGU57/14       | THD714        |

NOTE: ALL HANGERS BY SIMPSON STRONG-TIE CO., INC. (BRAND - NAME EQUIVALENTS ACCEPTABLE)

**TRUSS UPLIFT CONNECTOR SCHEDULE**

| MAX. UPLIFT | ROOF TO WALL | FLOOR TO FLOOR                 | FLOOR TO FND |
|-------------|--------------|--------------------------------|--------------|
| 600 LBS     | H2.5A        | PER WALL SHEATHING & FASTENERS |              |
| 1200 LBS    | (2) H2.5A    | CS16 (END = 11")               | DTT2Z        |
| 1450 LBS    | HTS20        | CS16 (END = 11")               | DTT2Z        |
| 2000 LBS    | (2) MTS20    | (2) CS16 (END = 11")           | DTT2Z        |
| 2900 LBS    | (2) HTS20    | (2) CS16 (END = 11")           | HTT4         |
| 3685 LBS    | LGT3-SDS2.5  | MSTCS2                         | HTT4         |

- ALL PRODUCTS LISTED ARE SIMPSON STRONG-TIE. EQUIVALENT PRODUCTS MAY BE USED PER MANUFACTURER'S SPECIFICATIONS.
- UPLIFT VALUES LISTED ARE FOR SPF #2 GRADE MEMBERS.
- REFER TO TRUSS LAYOUT PER MANUF. FOR UPLIFT VALUES AND TRUSS TO TRUSS CONNECTIONS. CONNECTORS SPECIFIED BY TRUSS MANUFACTURER OVERRIDE THOSE LISTED ABOVE.
- CONTACT QC FOR REQUIRED CONNECTORS WHEN LOADS EXCEED THOSE LISTED ABOVE.

**WALL BRACING LEGEND:**

- ATTACH (2) 2X4 STUD COLUMN TO FOUNDATION WITH SST LTP2 HOLD DOWN, OR EQUIVALENT HARDWARE.
- BRACED WALL

**WALL BRACING NOTES:**

- REFER TO COVER PAGE FOR ADDITIONAL NOTES.
- BRACING DESIGN CONFORMS TO THE 2018 NCR AND ALL LOCAL AMENDMENTS FOR A MAXIMUM WIND SPEED OF 130 MPH AND SEISMIC ZONES A-C
- WALL BRACING HAS BEEN ANALYZED PER SECTION R602.10 OF THE 2018 NCR. CS-WSP IS THE COMMON BRACING METHOD USED, WHERE APPLICABLE. MIXED METHODS, OTHER THAN CS-WSP, SHOWN WITHIN TABLE R602.10.1 ARE DESIGNATED ON THE PLAN.
- ALL BRACING COMPONENTS SHALL COMPLY TO SECTION R602.10.1 OF THE 2018 NCR.
- MINIMUM PANEL LENGTH SHALL BE 24" OR THE MINIMUM AS STATED IN R602.10.1 OF THE 2018 NCR.
- BRACED WALL PANELS SHALL BE WITHIN 12'-0" FROM THE ENDS OF A BRACED WALL LINE AND SPACED NO GREATER THAN 21'.
- INTERIOR OF EXTERIOR BRACED WALLS SHALL BE SHEATHED CONTINUOUSLY WITH 1/2" THICK GYPSUM, U.N.O.
- HOLD DOWNS SHALL BE INSTALLED FOR BRACED WALL END CONDITIONS PER SECTION R602.10.4 AND FIGURE R602.10.3(3) OF THE 2018 NCR.
- REFER TO THE CHART BELOW FOR BRACED WALL METHODS AND CONNECTIONS.

| METHOD  | MATERIAL              | MIN. THICKNESS | REQUIRED CONNECTION                                      |
|---|-----------------------|----------------|--|
| CONTINUOUS SHEATHING WOOD STRUCTURAL PANEL (CS-WSP) | WOOD STRUCTURAL PANEL | 3/8"           | 6d COMMON NAILS AT 6" O.C. ON EDGE AND 12" O.C. ON FIELD |
| GYPSUM BOARD (GB)                                   | GYPSUM BOARD          | 1/2"           | 5d COOLER NAILS AT 7" O.C. ON EDGE AND FIELD             |
| WOOD STRUCTURAL PANEL (WSP)                         | WOOD STRUCTURAL PANEL | 3/8"           | 6d COMMON NAILS AT 6" O.C. ON EDGE AND 12" O.C. ON FIELD |
| PORTAL FRAME (PF)                                   | WOOD STRUCTURAL PANEL | 7/16"          | SEE DETAIL 1/D-1f  |

**TRUSSED ROOF FRAMING NOTES:**

- REFER TO COVER PAGE FOR ADDITIONAL WOOD FRAMING NOTES
- ALL ROOF TRUSSES SHALL BE ATTACHED TO WALL PLATES WITH MINIMUM (1) SIMPSON H2.5A OR PER MANUFACTURER'S INSTRUCTIONS OR PER SECTION R802.11 OF THE 2018 NCR, WHICHEVER IS GREATER.
- ROOF TRUSSES ARE TO BE INSTALLED PER SECTION R802.10 IN THE 2018 NCR
- ROOF TRUSSES SHALL BE BRACED PER THE MANUFACTURER'S INSTRUCTIONS AND PER THE SBGA BUILDING COMPONENT SAFETY INFORMATION (BCSI) GUIDE TO GOOD PRACTICE FOR HANDING, INSTALLING & BRACING OF METAL PLATE CONNECTED WOOD TRUSSES.
- DO NOT CUT OR ALTER ROOF TRUSSES.
- ROOF TRUSS MANUFACTURER SHALL VERIFY AND DESIGN FOR POSITION OF PULL DOWN STAIRS AND ATTIC PLATFORM.
- WHERE TRUSS HEELS EXCEED 9-1/4" AND ARE LOCATED OVER BRACED WALL PANELS AS SHOWN ON THE PLANS, BLOCKING SHALL BE INSTALLED PER SECTION R602.10.5 OF THE 2018 NCR.

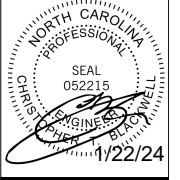
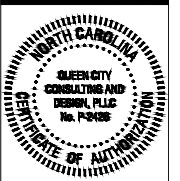

CLIENT: LGI Homes

SHEET NAME:  
**FIRST FLOOR FRAMING PLAN**

CLIENT: LGI Homes

PLAN NAME: MACON - LH VERSION

NEIGHBORHOOD: TBD

LOT AND ADDRESS: LOT # TBD

PROJECT NUMBER: LGI240006

DRAWN BY: CTB

DATE: 1/22/2024

SCALE: 1/4"=1'-0" ON 22"x34" 1/8"=1'-0" ON 11"x17"

PAGE:





**STANDARD DETAILS**

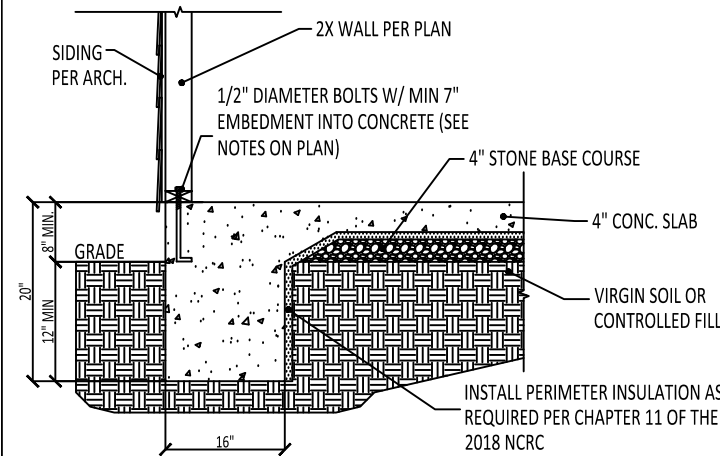

**1** TYPICAL TURNDOWN SLAB DETAIL  
D-1m N.T.S. - BRICK VENEER AND SIDING OPTIONS SHOWN ABOVE

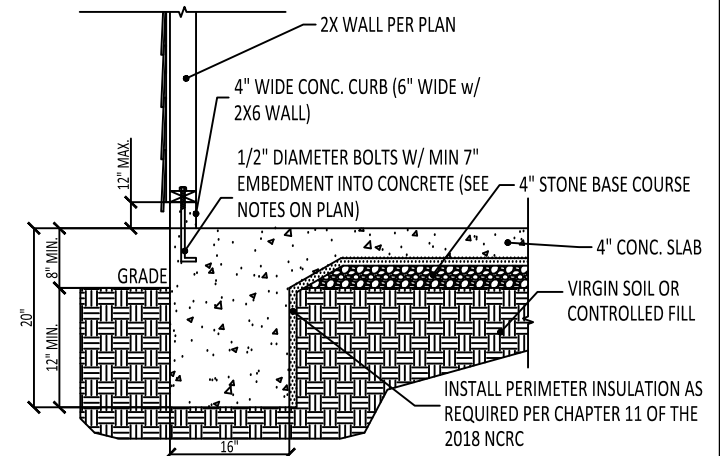

**2** TYPICAL GARAGE CURB DETAIL  
D-1m N.T.S. - BRICK VENEER AND SIDING OPTIONS SHOWN ABOVE

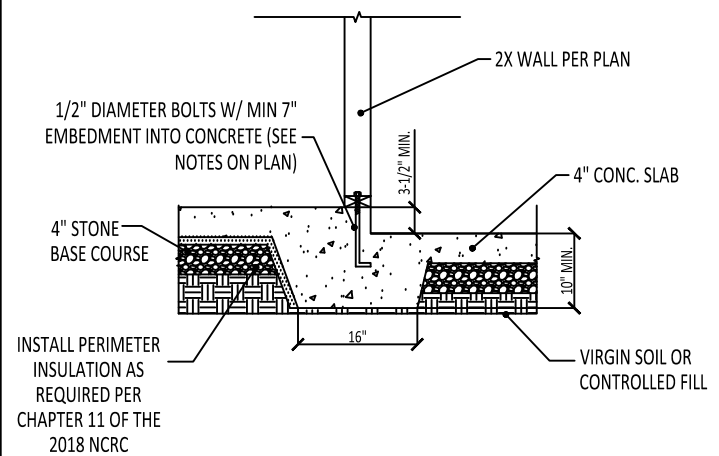

**3** TYPICAL GARAGE STEP DETAIL  
D-1m N.T.S.

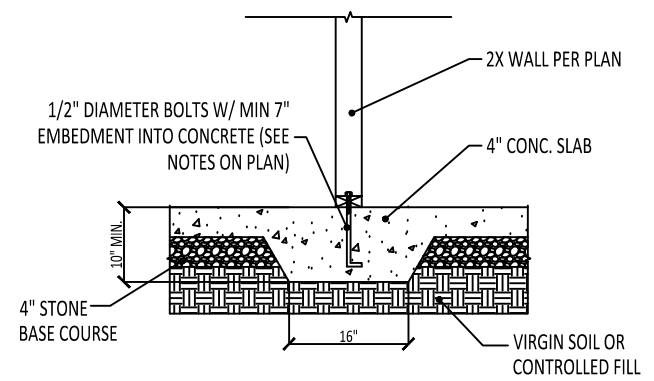

**4** TYPICAL THICKENED SLAB DETAIL  
D-1m N.T.S.

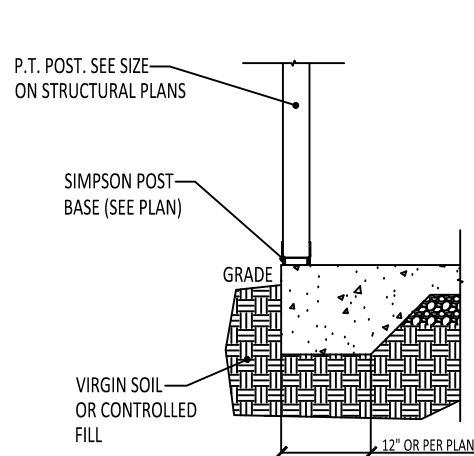

**5** TYPICAL PATIO SLAB DETAIL  
D-1m N.T.S. - BRICK VENEER AND SIDING OPTIONS SHOWN ABOVE

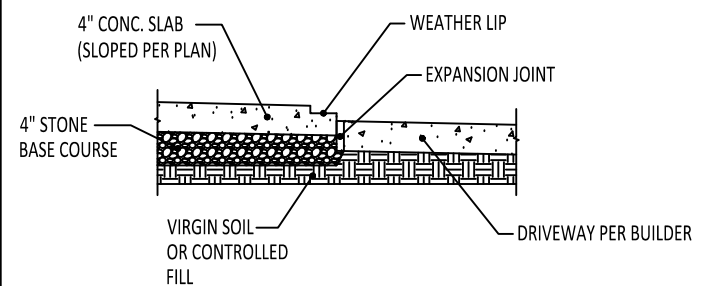
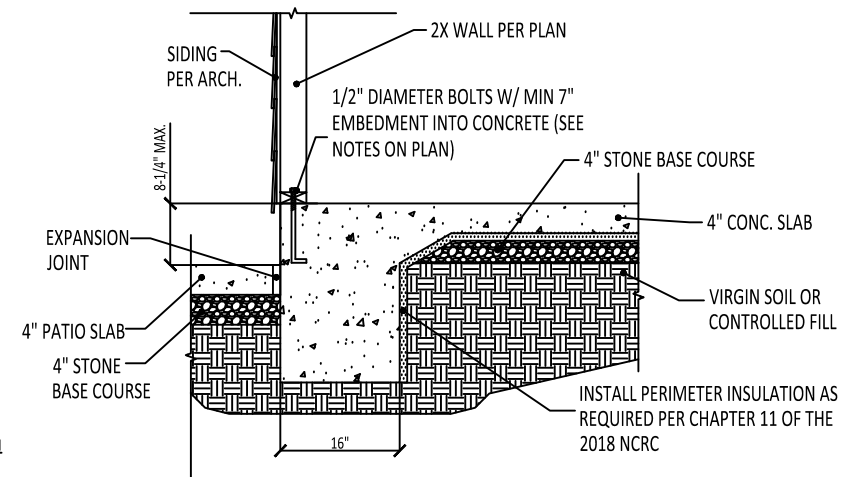

**6** SLAB AT GARAGE DOOR  
D-1m N.T.S.





**STANDARD DETAILS**

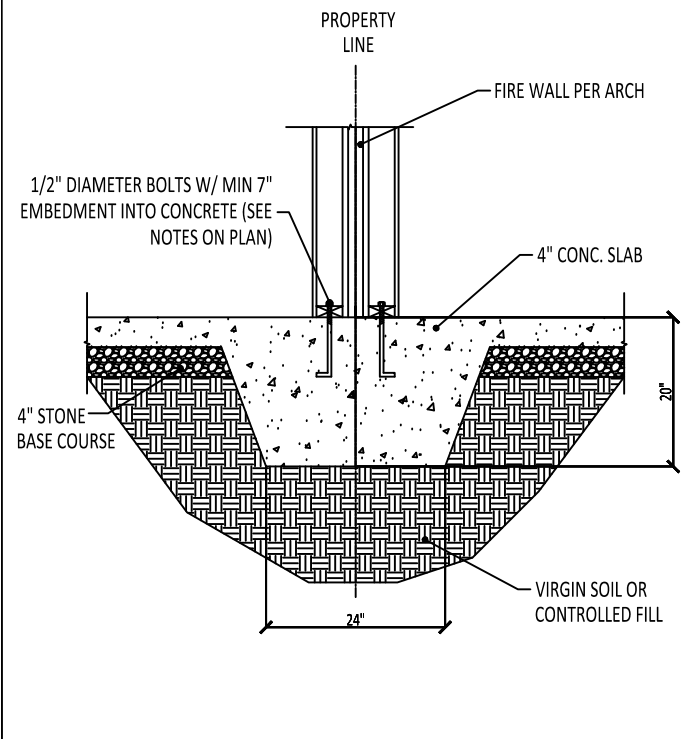

**1** TYPICAL PARTY WALL DETAIL  
D-3m SHOWN WITH UL-336 2-HOUR RATED WALL

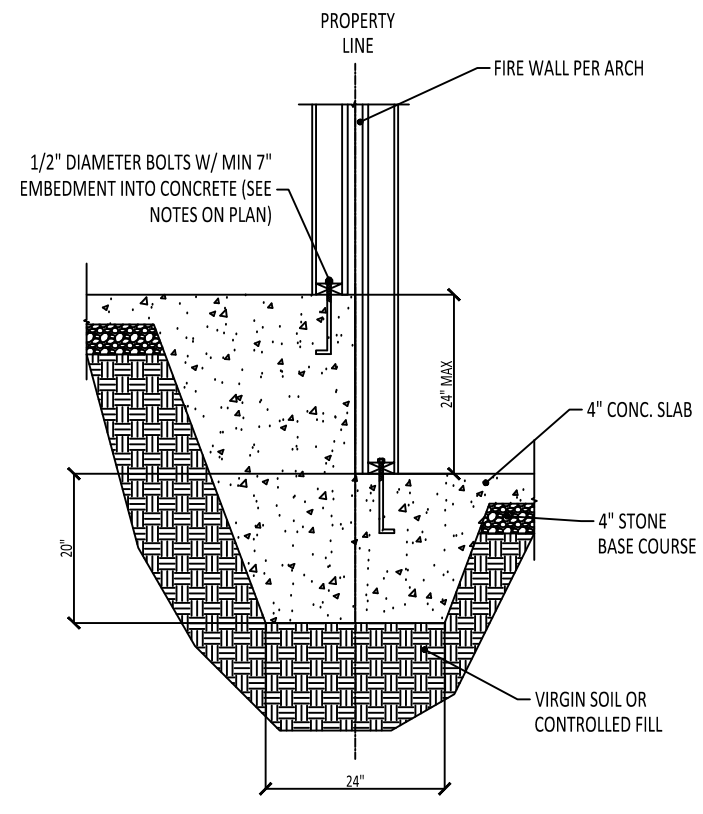

**2** TYPICAL PARTY WALL DETAIL W/ STEP  
D-3m SHOWN WITH UL-336 2-HOUR RATED WALL

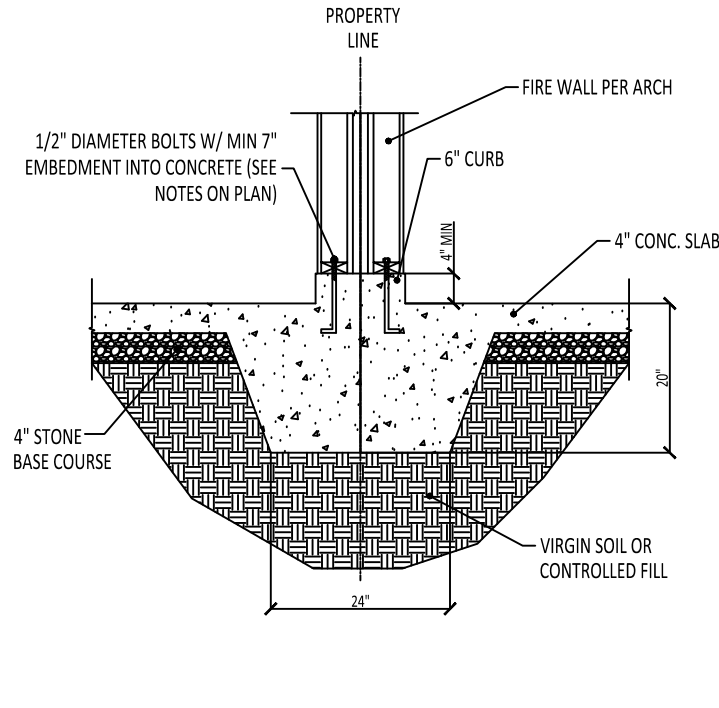

**3** TYPICAL GARAGE PARTY WALL DETAIL  
D-3m SHOWN WITH UL-336 2-HOUR RATED WALL

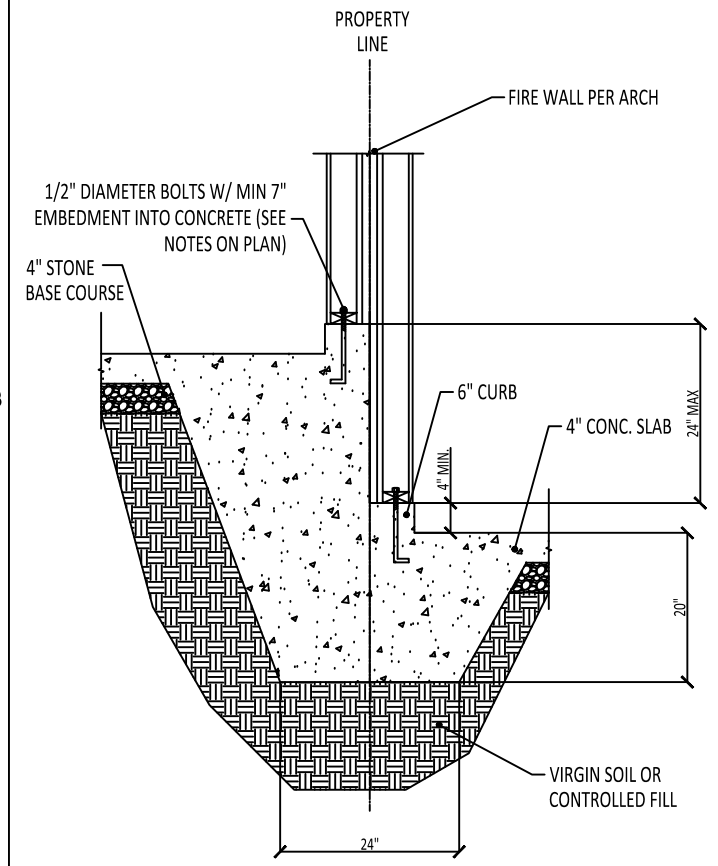

**4** TYPICAL GARAGE PARTY WALL W/ STEP  
D-3m SHOWN WITH UL-336 2-HOUR RATED WALL

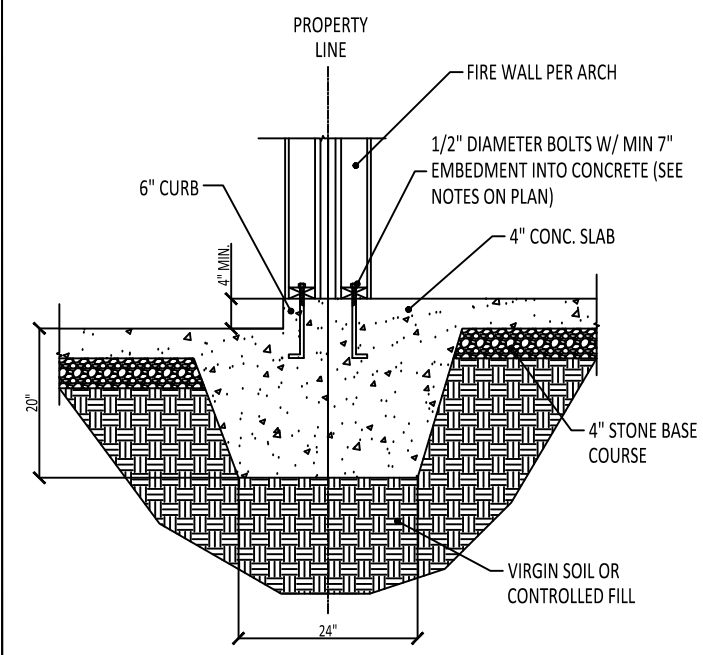

**5** TYPICAL GARAGE/HOUSE PARTY WALL  
D-3m SHOWN WITH UL-336 2-HOUR RATED WALL

- GENERAL FOUNDATION NOTES:**
1. ALL CONSTRUCTION IS TO CONFORM TO THE 2018 NORTH CAROLINA BUILDING CODE.
  2. SEE STRUCTURAL PAGES FOR ADDITIONAL NOTES.
  3. ALL BRICK VENEER IS TO HAVE WEEP HOLES INSTALLED AT 33" O.C. TO PREVENT MOISTURE BUILDUP.
  4. FOOTINGS HAVE BEEN DESIGNED FOR AN ALLOWABLE SOIL BEARING CAPACITY OF 2000PSF.
  5. CONCRETE FINISHES MAY BE PARGED AS NEEDED FOR COSMETIC PURPOSES.
  6. STICK-ON STONE VENEER MAY BE APPLIED TO DETAILS THAT REFERENCE SIDING EXTERIOR.

# STANDARD DETAILS

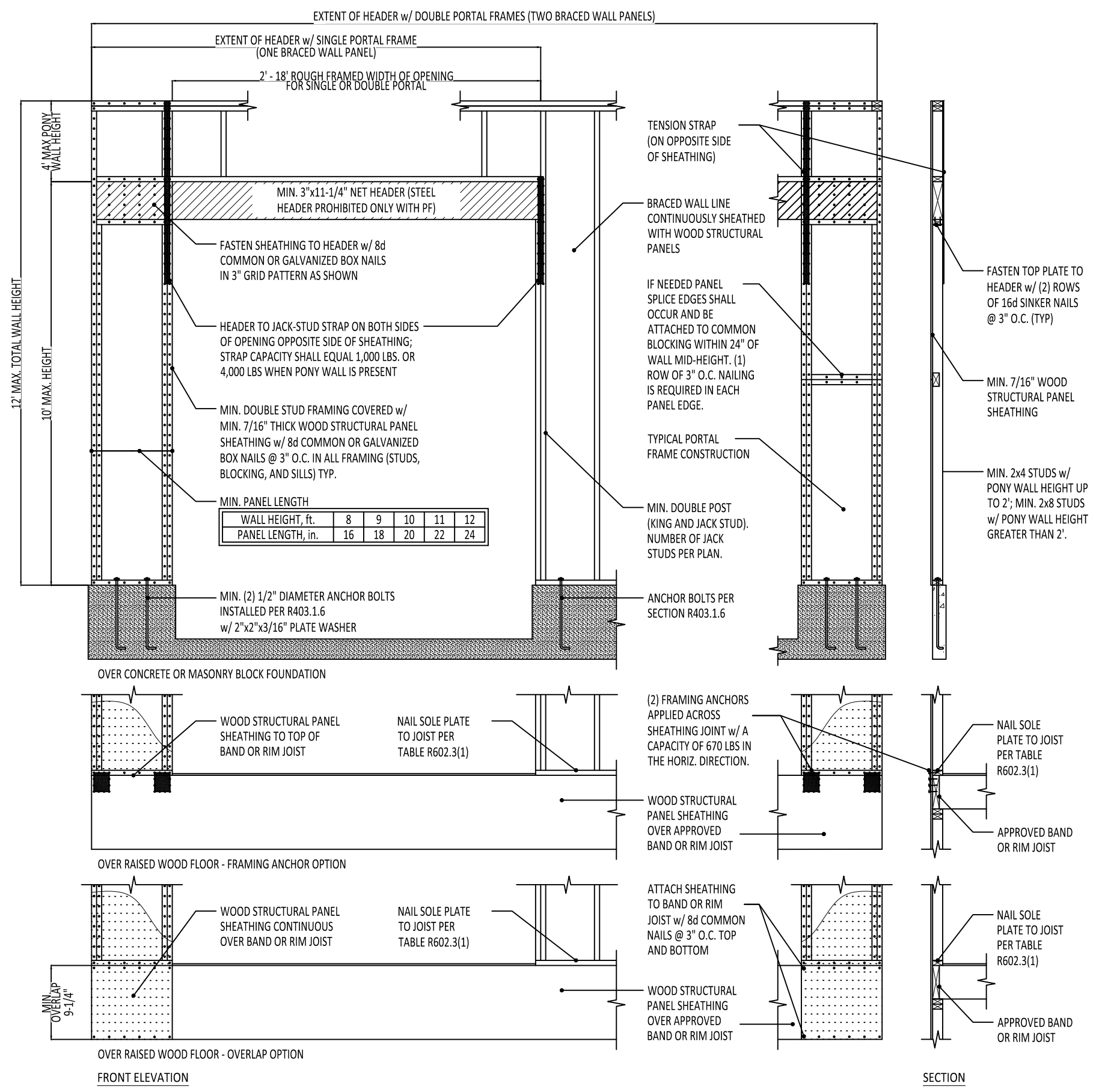

1 METHOD PF: PORTAL FRAME DETAIL  
D-1f N.T.S.

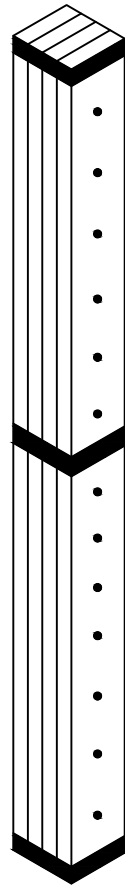

WRAP COLUMN WITH HORIZONTAL CS-16 STRAPS AT TOP, MIDDLE, AND BOTTOM. NAIL EACH LAMINATION WITH 16D NAILS SPACED AT 9" O.C.

**1** BUILT-UP COLUMN DETAIL  
D-2f 4 OR MORE PLYS

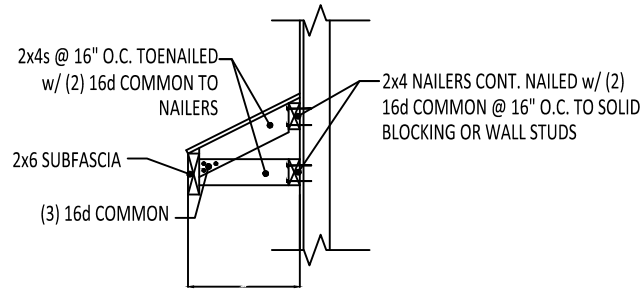

**2** SHED ROOF DETAIL  
D-2f N.T.S.

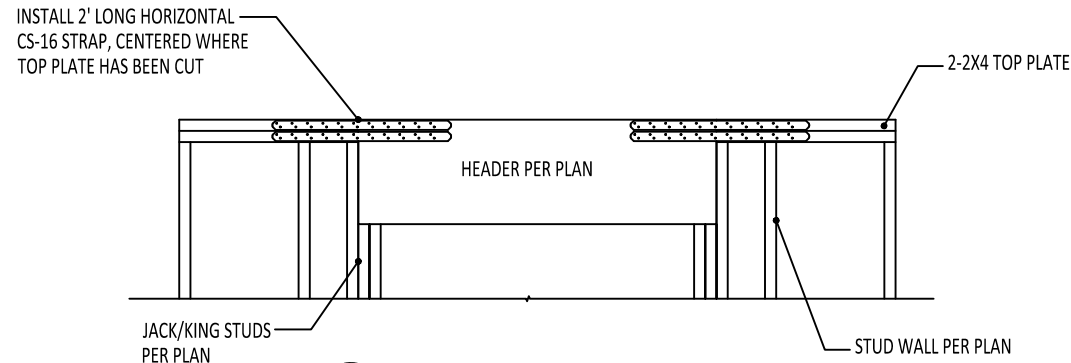

**3** TOP FLUSH HEADER DETAIL  
D-2f TOP PLATE CUT FOR HEADER INSTALL

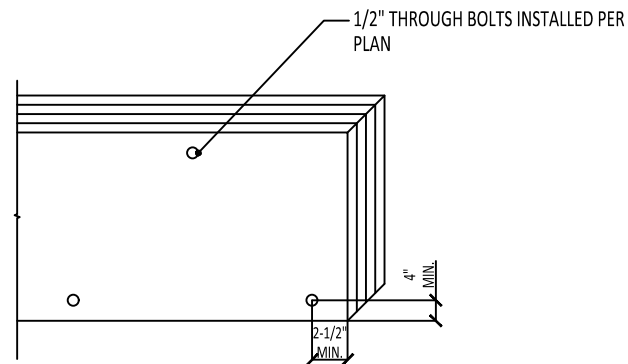

**4** MULTI-PLY BEAM FASTENING DETAIL  
D-2f SEE NOTES ON PLAN FOR MORE INFO

STANDARD DETAILS